

# Wireless @ Johns Hopkins

## Wireless Configuration Guide:

### Windows 8

Additional **hopkins** wireless network instructions and requirements for Windows XP, Vista, 7, Mac OS X, Linux, and other Mobile versions can be found at:

<http://www.it.johnshopkins.edu/services/network/wireless/>

The Johns Hopkins Institutions offer the **hopkins** wireless network to faculty, staff, students, or anyone with a valid JHED ID. The **hopkins** wireless network utilizes WiFi Protected Access (WPA2) with 256-bit Advanced Encryption Standard (AES), to provide a high level of security and access.

### Requirements for Windows 8:

1. The network card must support the 802.11b and/or 802.11g protocol(s) as well as support WiFi Protected Access (WPA2-Enterprise).
2. You must have the current drivers for your network card which are usually available from the PC vendor's web site.
3. Microsoft System Center Endpoint Protection (SCEP) must be installed. It is free for Hopkins affiliates, and can be downloaded at <http://it.johnshopkins.edu/antivirus/>.

### How do I find out my JHED account information?

The following steps will allow you to activate your JHED ID. You will need access to a wired (ethernet) connection.

**Step 1:** Open a web browser and go to <http://my.johnshopkins.edu>.

**Step 2:** Click the **First Time JHED User** link.

**Step 3:** Follow the instructions on the login page to find out your Login ID and to set your password.

JHED account and Active Directory credentials should be the same except for some grandfathered accounts. If you have issues with signing in when asked for your User ID and password, please contact the Help Desk, (410) 955-HELP, to correct the issue.

### How to configure “hopkins” wireless for Windows 8:

**Step 1:** Right click on the wireless icon (or network connection icon) at the bottom right of the screen and select **Open Network and Sharing Center**.

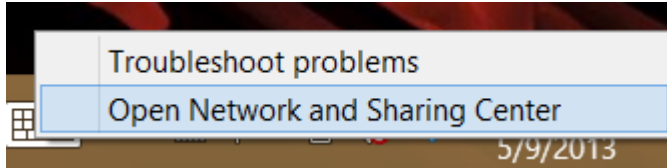

**Step 2:** Select **Set up a new connection or network**.

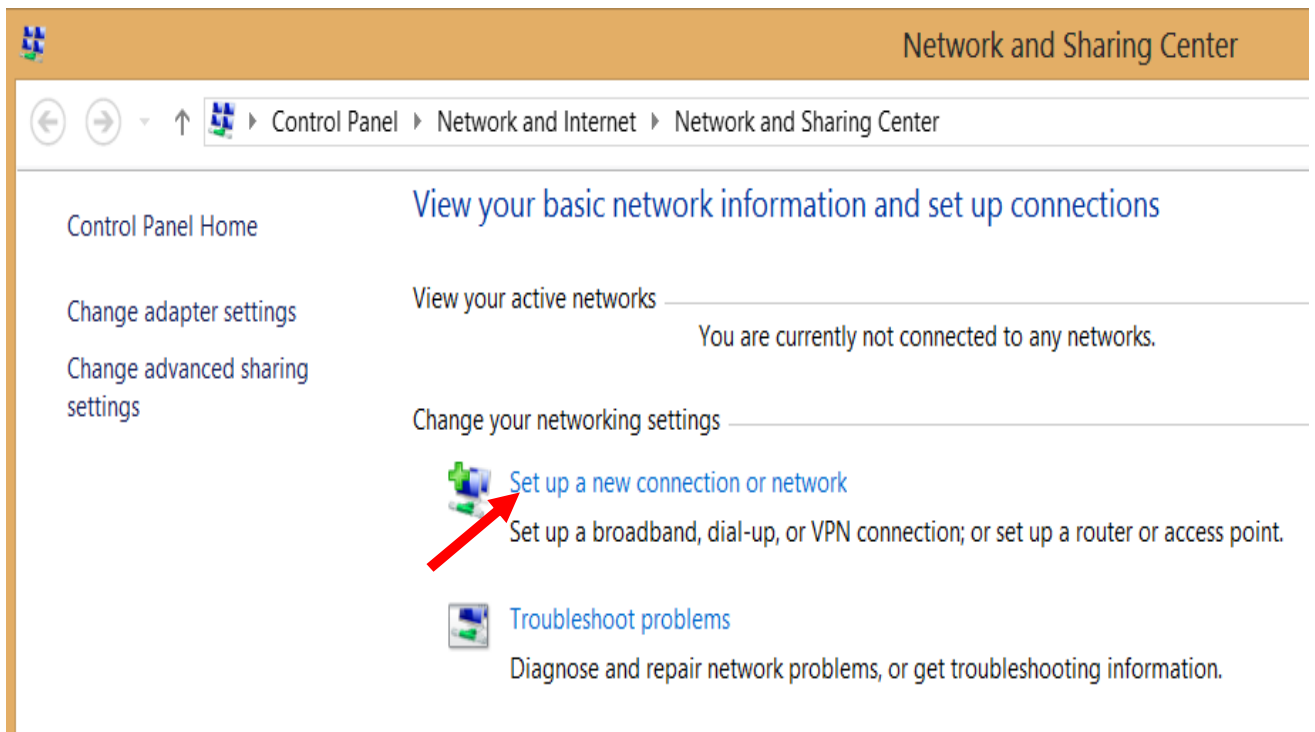

## Wireless @ Johns Hopkins

**Step 3:** Select **Manually connect to a wireless network**.

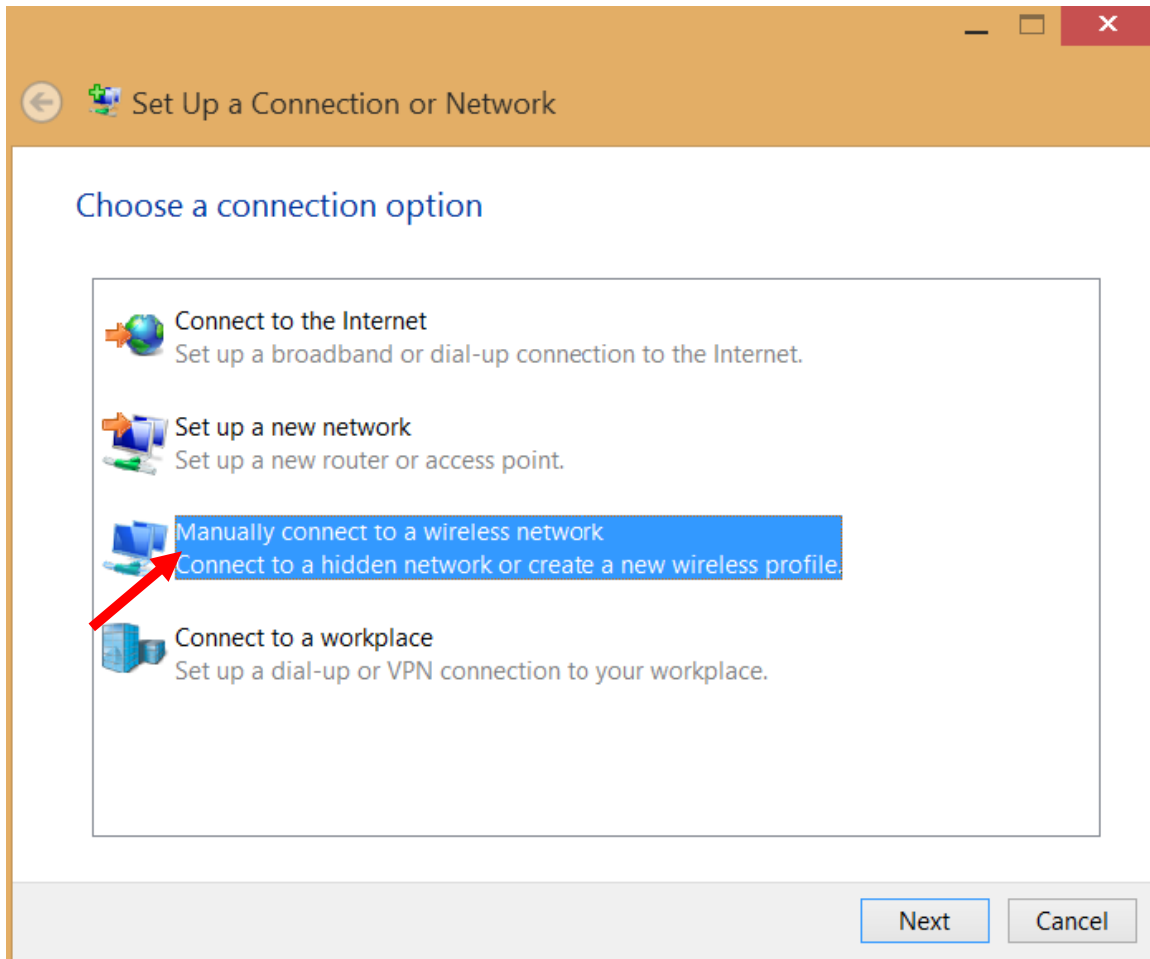

## Wireless @ Johns Hopkins

**Step 4:** For **Network name**, enter **hopkins**. For **Security type**, select **WPA2-Enterprise**. For **Encryption type**, select **AES**. Click the **Next** button.

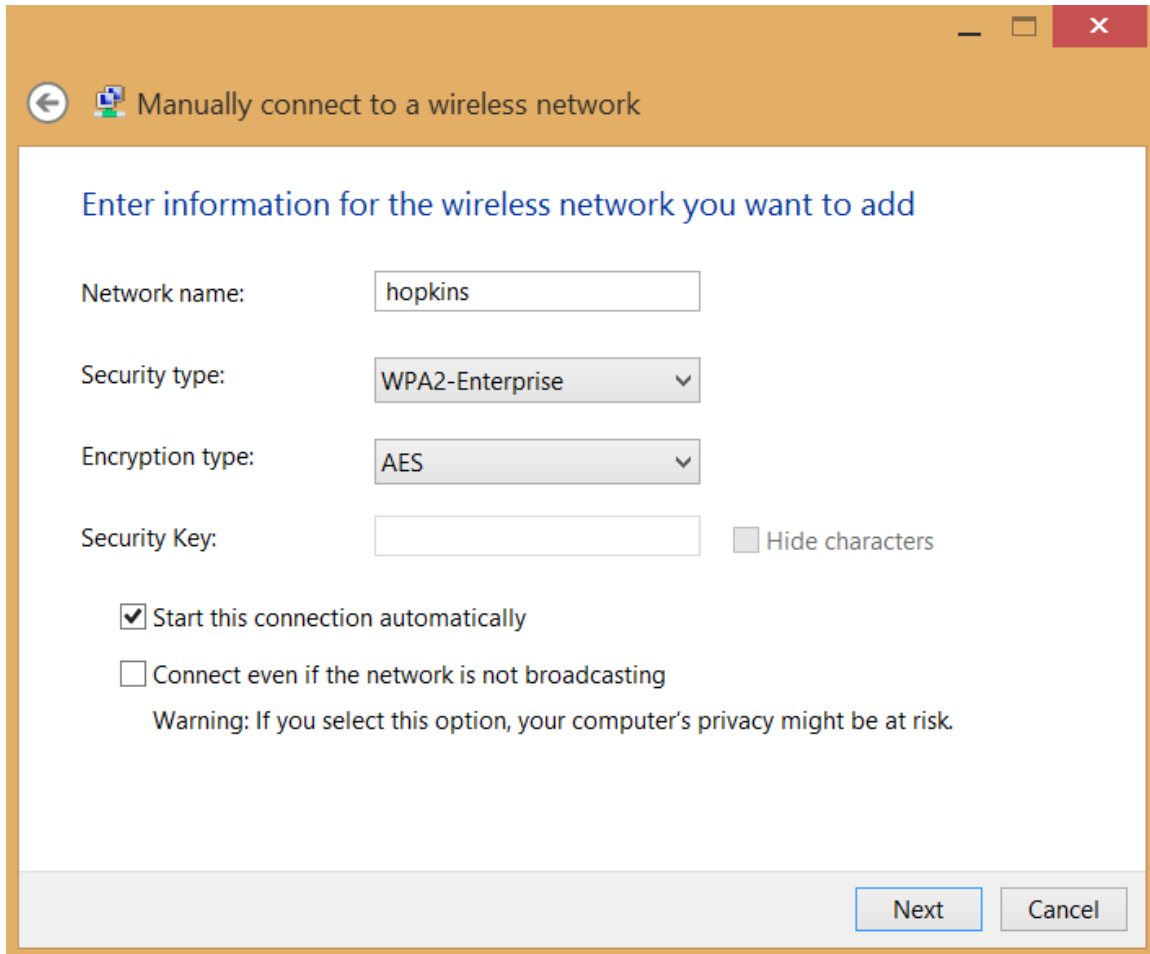

Manually connect to a wireless network

Enter information for the wireless network you want to add

Network name:

Security type:

Encryption type:

Security Key:  ☐ Hide characters

☒ Start this connection automatically

☐ Connect even if the network is not broadcasting

Warning: If you select this option, your computer's privacy might be at risk.

Next Cancel

## Wireless @ Johns Hopkins

**Step 5:** Select **Change connection settings**.

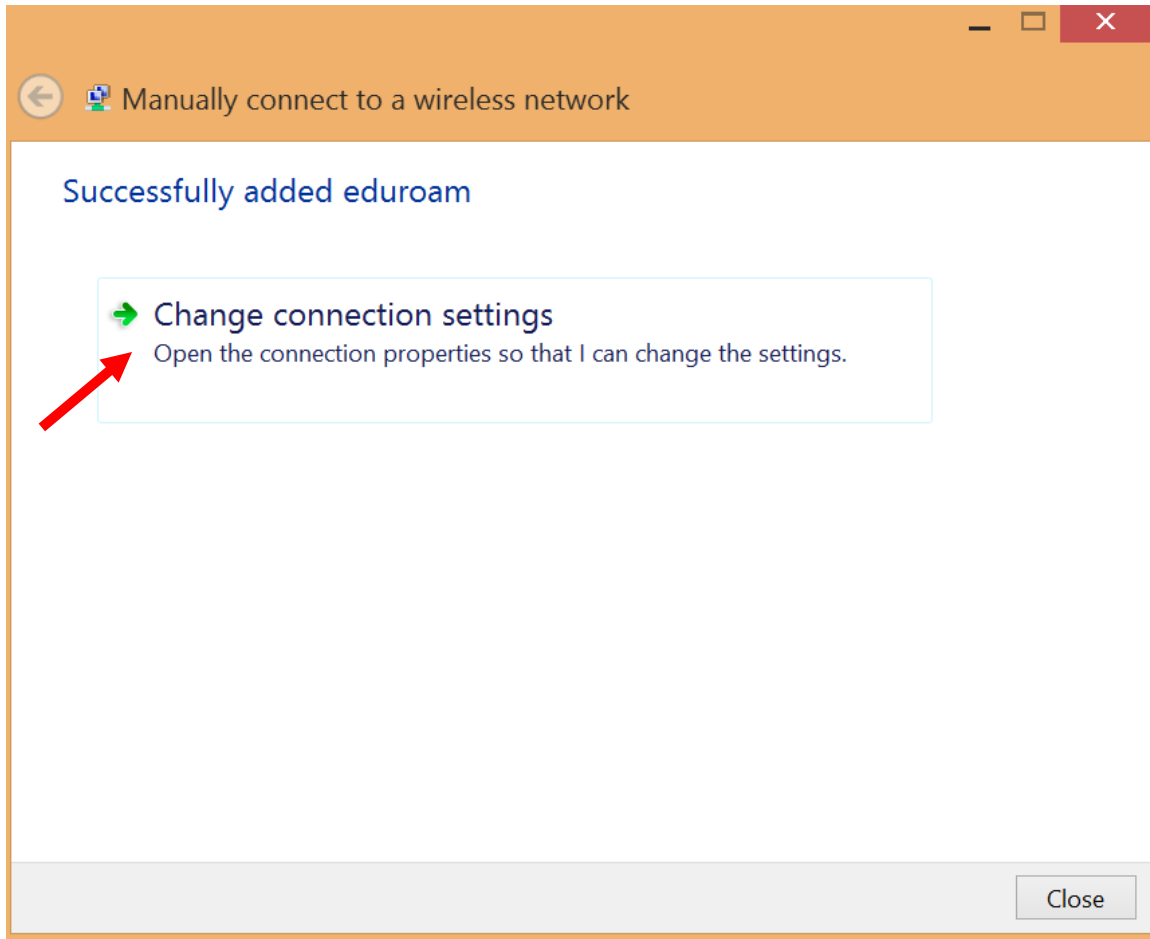

## Wireless @ Johns Hopkins

**Step 6:** Confirm selections below and click on **Security**.

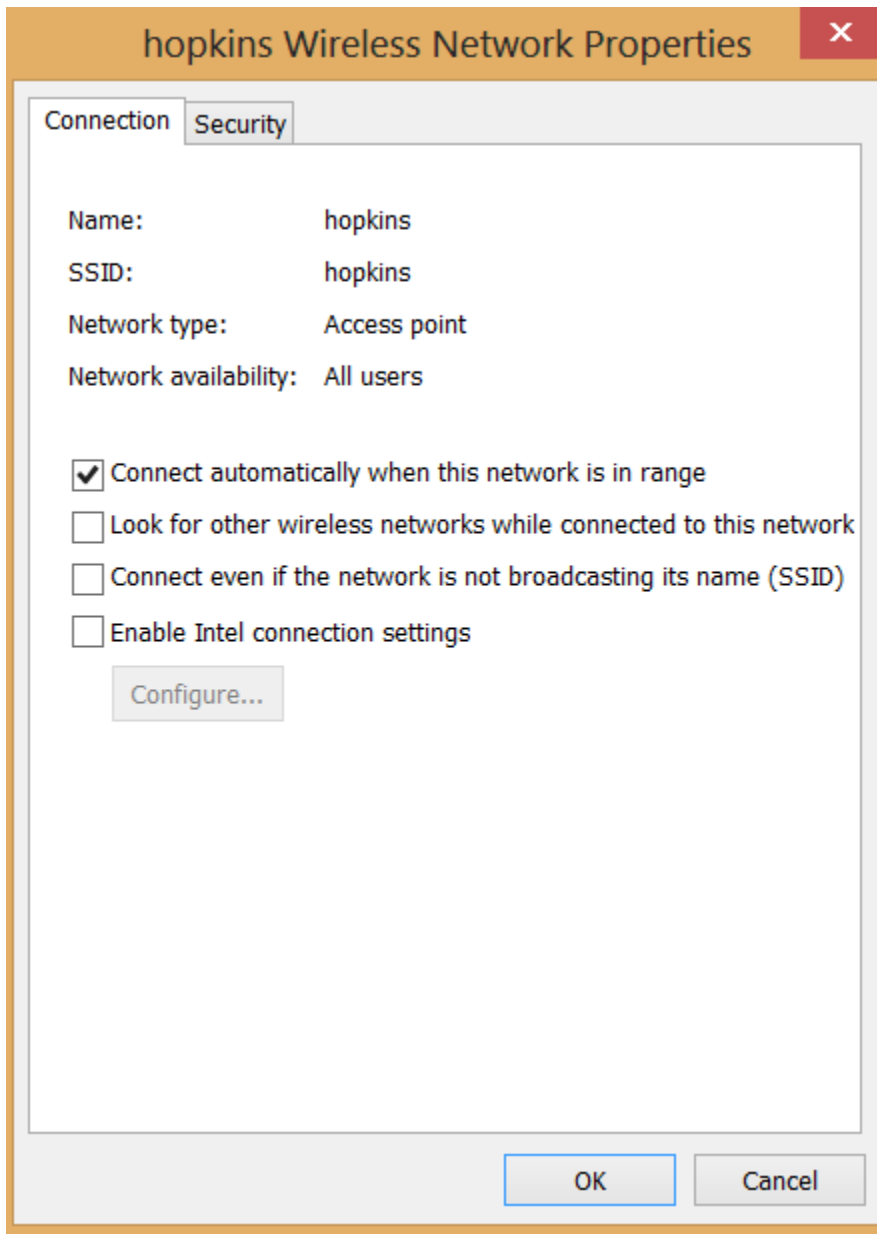

- Name: hopkins
- SSID: hopkins
- Network type: Access point
- Network availability: All users
- ☒ Connect automatically when this network is in range
- ☐ Look for other wireless networks while connected to this network
- ☐ Connect even if the network is not broadcasting its name (SSID)
- ☐ Enable Intel connection settings
- Configure... button
- OK button
- Cancel button

## Wireless @ Johns Hopkins

**Step 7:** For **Security type**, select **WPA2-Enterprise**. For **Encryption type**, select **AES**. Choose **PEAP** for **authentication method**. Check the box for “Remember my credentials.” Click on **Settings**.

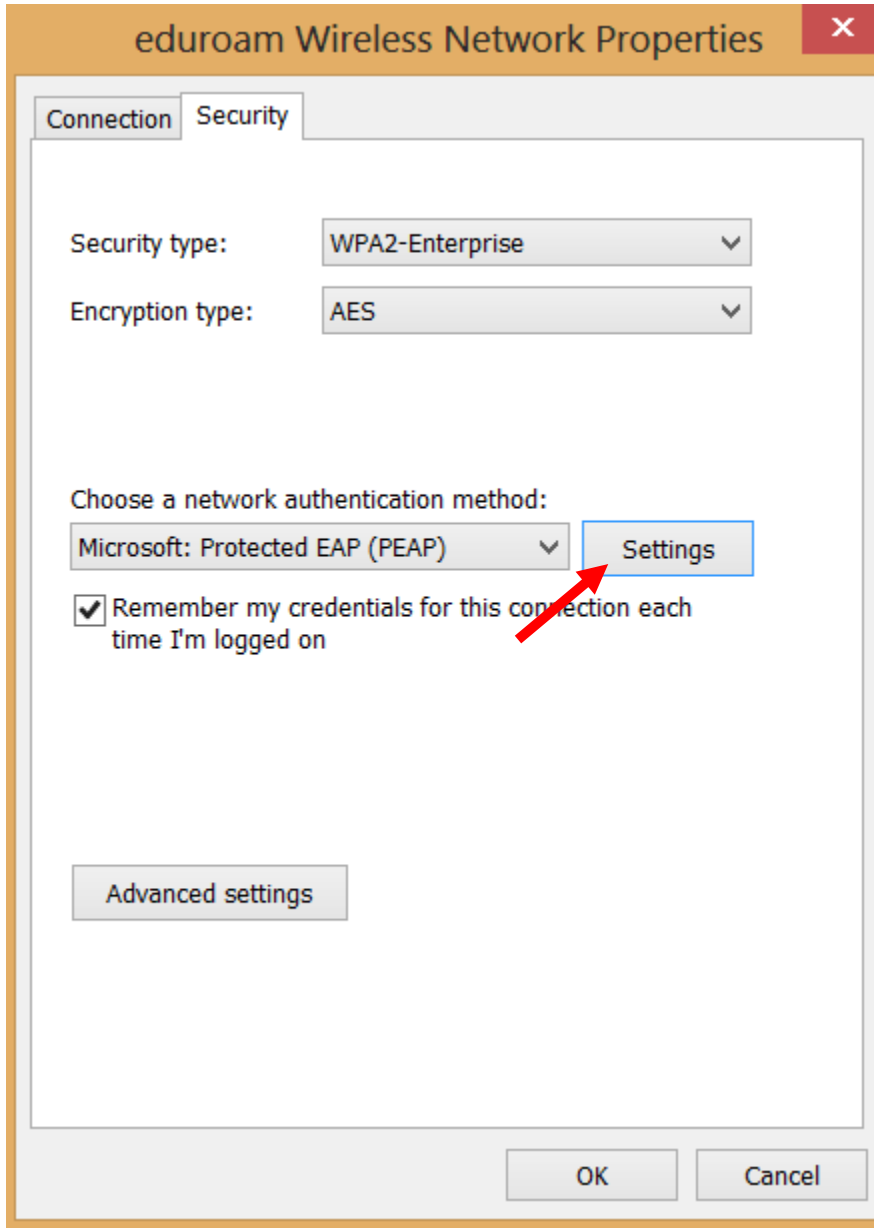

eduroam Wireless Network Properties

Connection Security

Security type: WPA2-Enterprise

Encryption type: AES

Choose a network authentication method:

Microsoft: Protected EAP (PEAP) Settings

☒ Remember my credentials for this connection each time I'm logged on

Advanced settings

OK Cancel

## Wireless @ Johns Hopkins

**Step 8: Uncheck** any boxes in “Trusted Root Certification Authorities,” then **uncheck** “Verify server’s identity.” **Select** “Secured password EAP-MSCHAPV2.” **Check** “Enable Fast Reconnect.” **Click** on **Configure**.

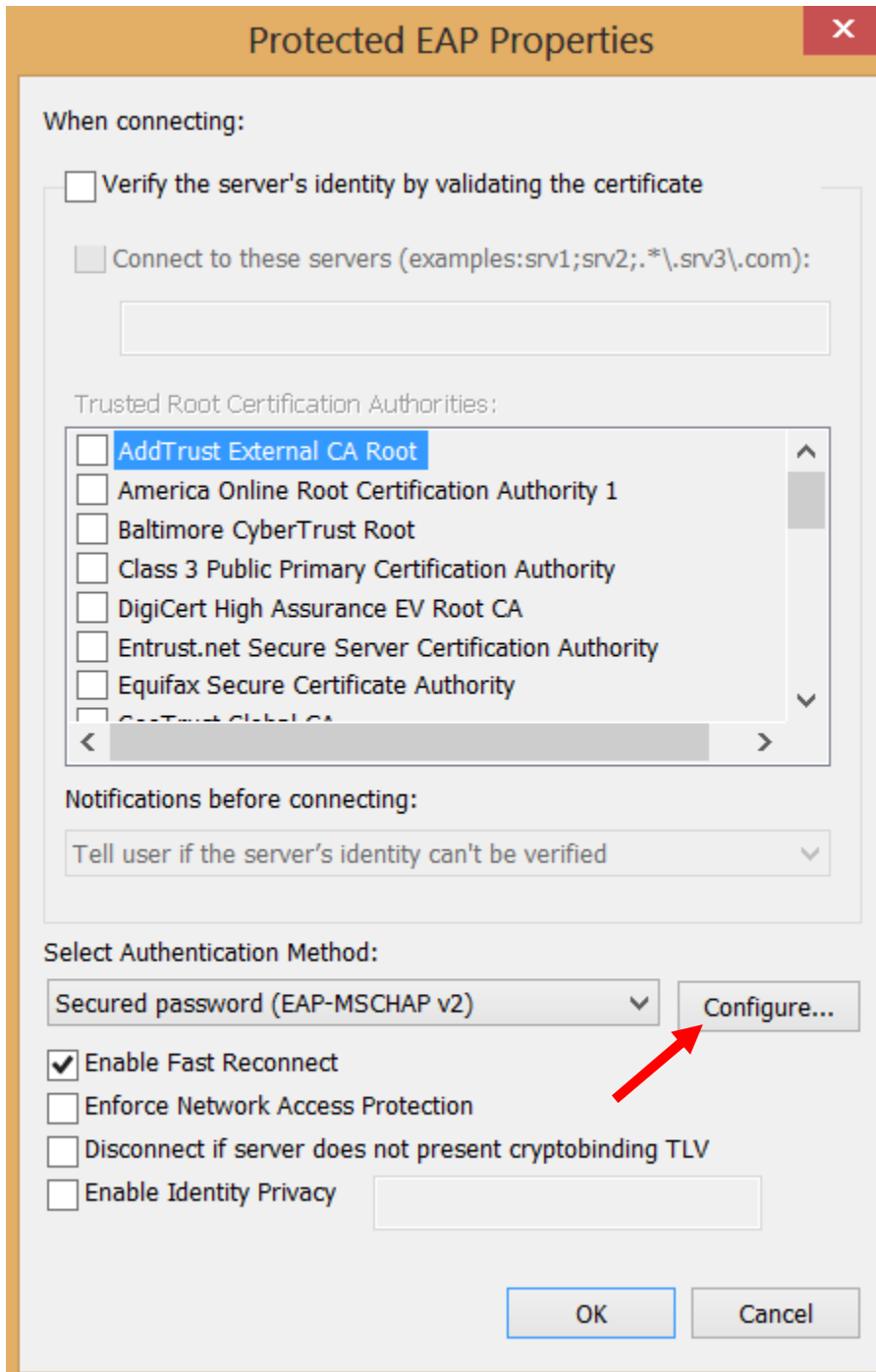

- When connecting:**
  - ☐ Verify the server's identity by validating the certificate
  - ☐ Connect to these servers (examples: srv1;srv2;.\*\srv3\.com):
  - Trusted Root Certification Authorities:**
    - ☐ AddTrust External CA Root
    - ☐ America Online Root Certification Authority 1
    - ☐ Baltimore CyberTrust Root
    - ☐ Class 3 Public Primary Certification Authority
    - ☐ DigiCert High Assurance EV Root CA
    - ☐ Entrust.net Secure Server Certification Authority
    - ☐ Equifax Secure Certificate Authority
    - ☐ GeoTrust Global CA
- Notifications before connecting:**
  - Tell user if the server's identity can't be verified
- Select Authentication Method:**
  - Secured password (EAP-MSCHAP v2) [v]
  - ☒ Enable Fast Reconnect
  - ☐ Enforce Network Access Protection
  - ☐ Disconnect if server does not present cryptobinding TLV
  - ☐ Enable Identity Privacy

A red arrow points to the "Configure..." button next to the "Secured password (EAP-MSCHAP v2)" dropdown. At the bottom are "OK" and "Cancel" buttons.

## Wireless @ Johns Hopkins

**Step 9:** Make sure the box is unchecked. Click **OK**.

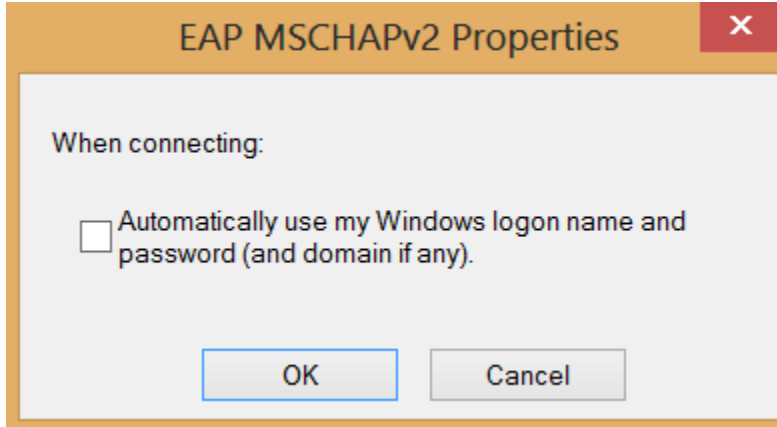

Click through the remaining screens to return to the desktop.

**Step 10:** Click on the wireless icon on the bottom right of the screen and select **hopkins**.

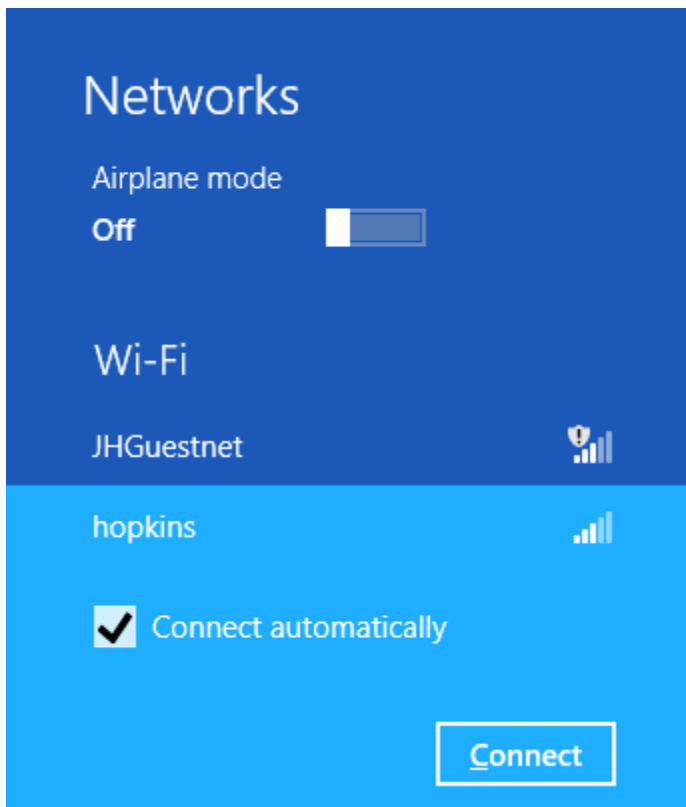

## Wireless @ Johns Hopkins

**Step 11:** The following window should pop-up. Enter your **JHED\_ID** and **password**.

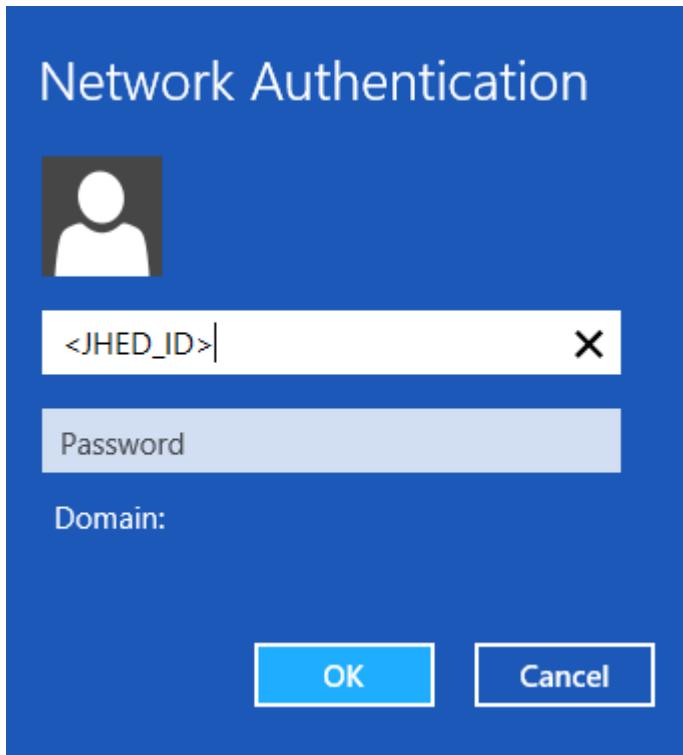

A blue dialog box titled "Network Authentication". It features a white silhouette icon of a person. Below the icon is a text input field containing "<JHED\_ID>" with a cursor at the end and a close button (X) on the right. Underneath is a password input field labeled "Password". Below that is the text "Domain:". At the bottom are two buttons: "OK" and "Cancel".

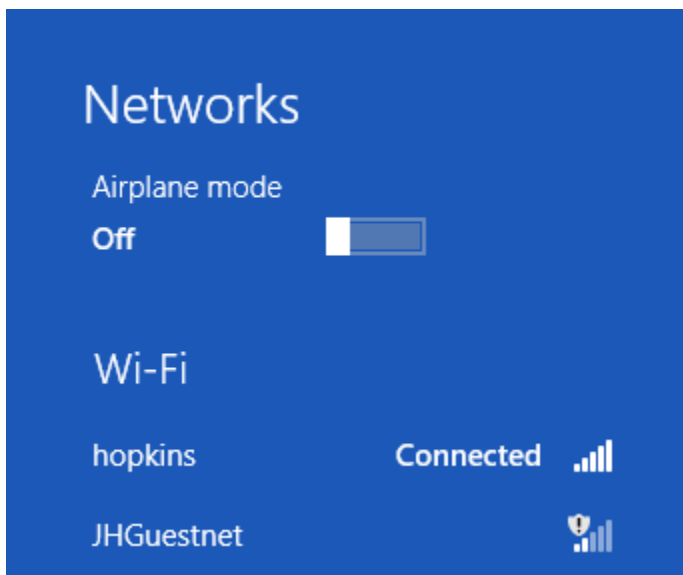

**You are now on the network!**

## Wireless @ Johns Hopkins

### **JHARS Registration Required for First-Time Users:**

**Step 18:** Open a new web browser window. If this is your FIRST time connecting this device to a wireless network at Johns Hopkins, you will be directed to our JHARS registration website. If you are not redirected, please type <http://jhars.nts.jhu.edu>. Click **Log On** to continue.

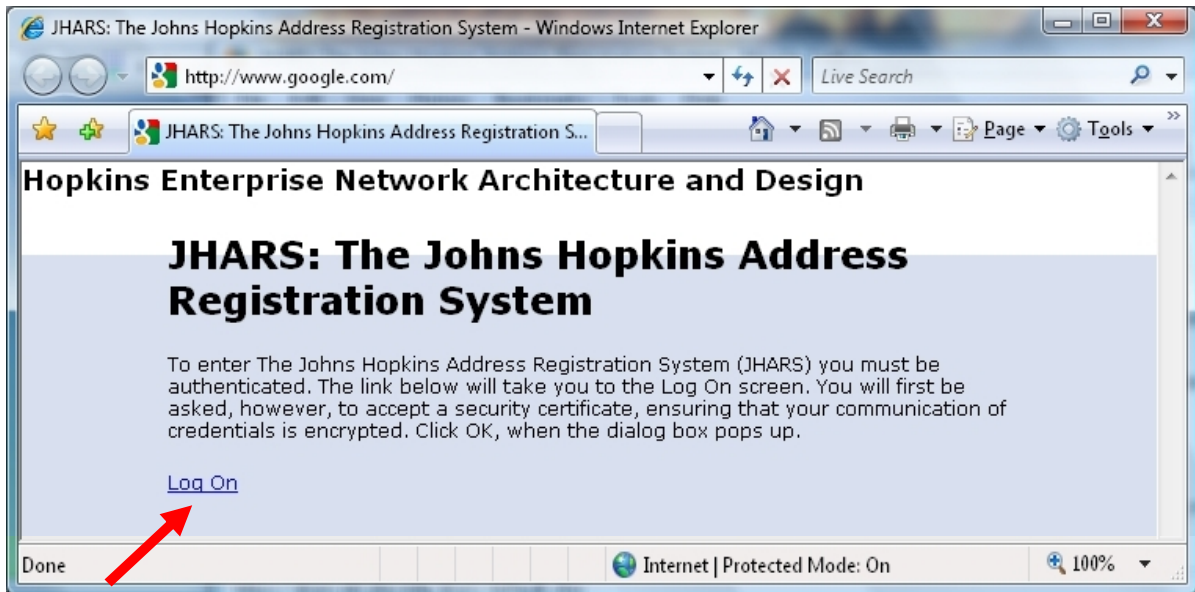

**Step 19:** You may be prompted by a certificate warning, depending on what version and type of web browser you are using. Please click **Continue to this website**.

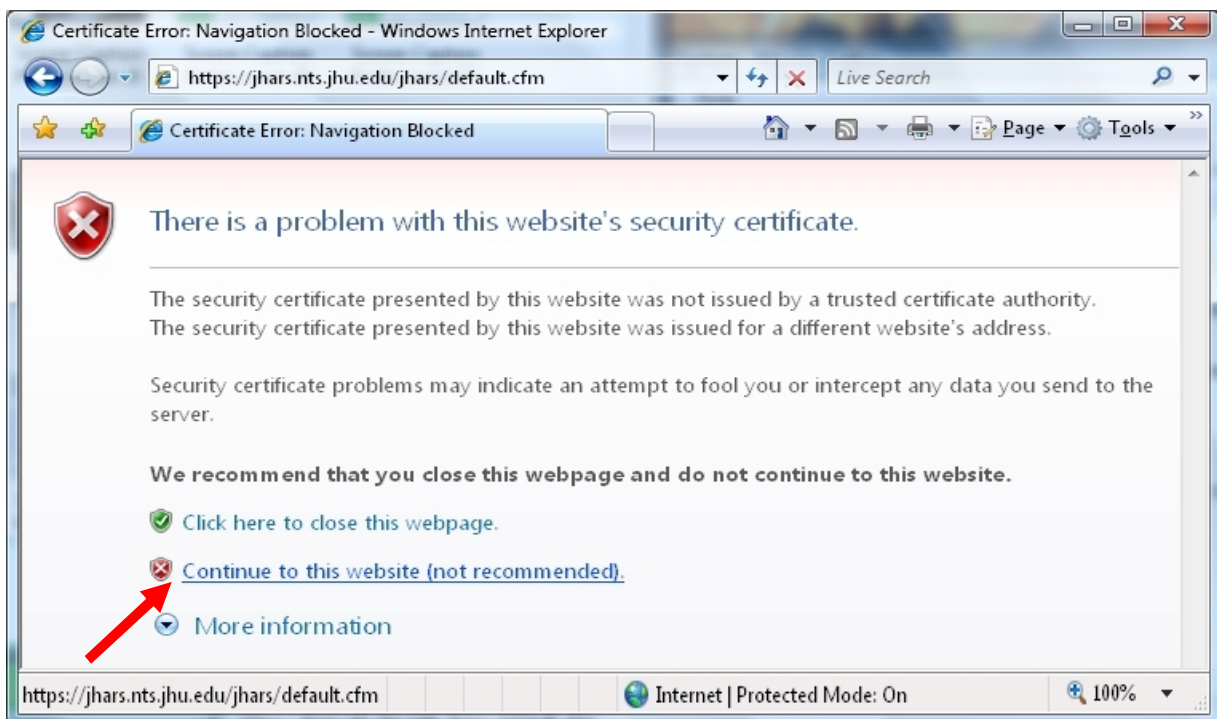

## Wireless @ Johns Hopkins

**Step 20:** Enter your JHED logon credentials and click **Login** to access the registration process.

Johns Hopkins Enterprise Authentication - v5.1.1-21v - Windows Internet Explorer

https://portal.johnshopkins.edu Certificate Error Live Search

Johns Hopkins Enterprise Authentication - v5.1.1-...

To help protect your security, Internet Explorer has blocked this website from displaying content with security certificate errors. Click here for options...

JOHNS HOPKINS ENTERPRISE AUTHENTICATION

**LOGIN**

Please enter your JHED ID and Password

[First Time JHED Users Click Here](#)

JHED ID: JHED\_ID

Password: [masked] [Forgot Password?](#)

**Login**

**ENTERPRISE LOGIN INFO | FORGOT PASSWORD?**

Welcome to the **Johns Hopkins Enterprise Login**.

The purpose of Johns Hopkins Enterprise login is to provide a single sign on functionality for our customers to access many applications with just one log in.

Single sign-on (SSO) is a mechanism whereby a single action of user authentication and authorization can permit a user to access all computers and systems where he has access permission, without the need to enter multiple passwords. Single sign-on reduces human error, a major component of systems failure and is therefore highly desirable but difficult to implement.

We also have a [Frequently Asked Questions](#) section available for more information and help.

Internet | Protected Mode: On 100%

## Wireless @ Johns Hopkins

**Step 21:** Click on **DYNAMIC IP** to register.

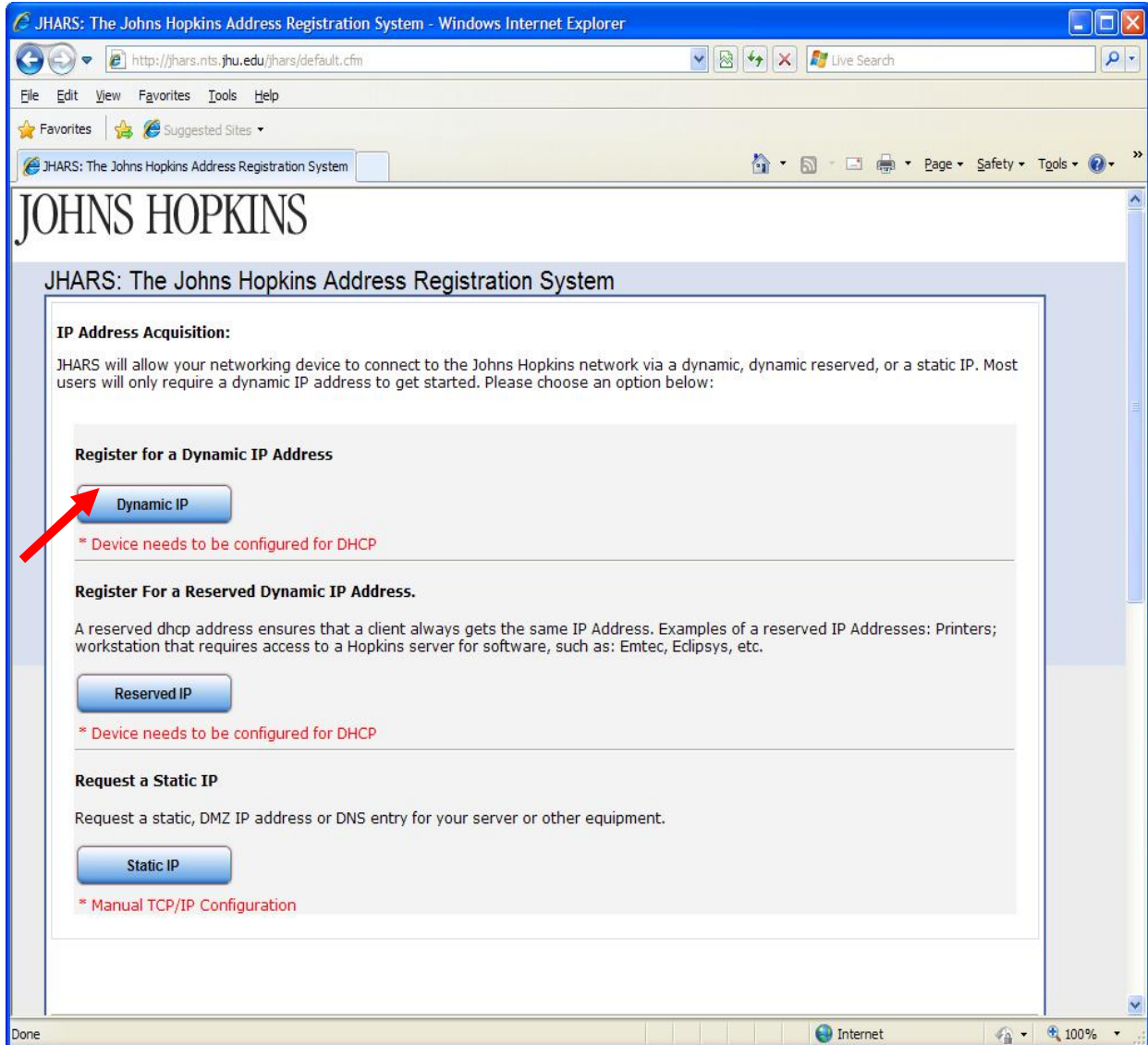

## Wireless @ Johns Hopkins

**Step 22:** Click **Confirm** to conclude and submit the request.

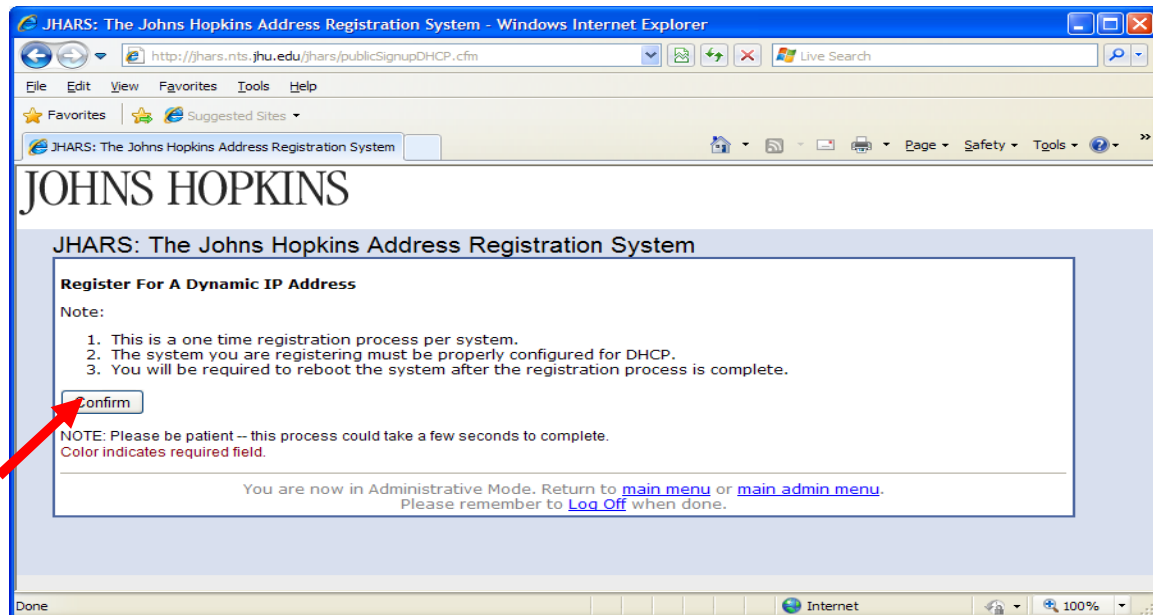

**Step 23:** Please **Reboot** to conclude the registration process.

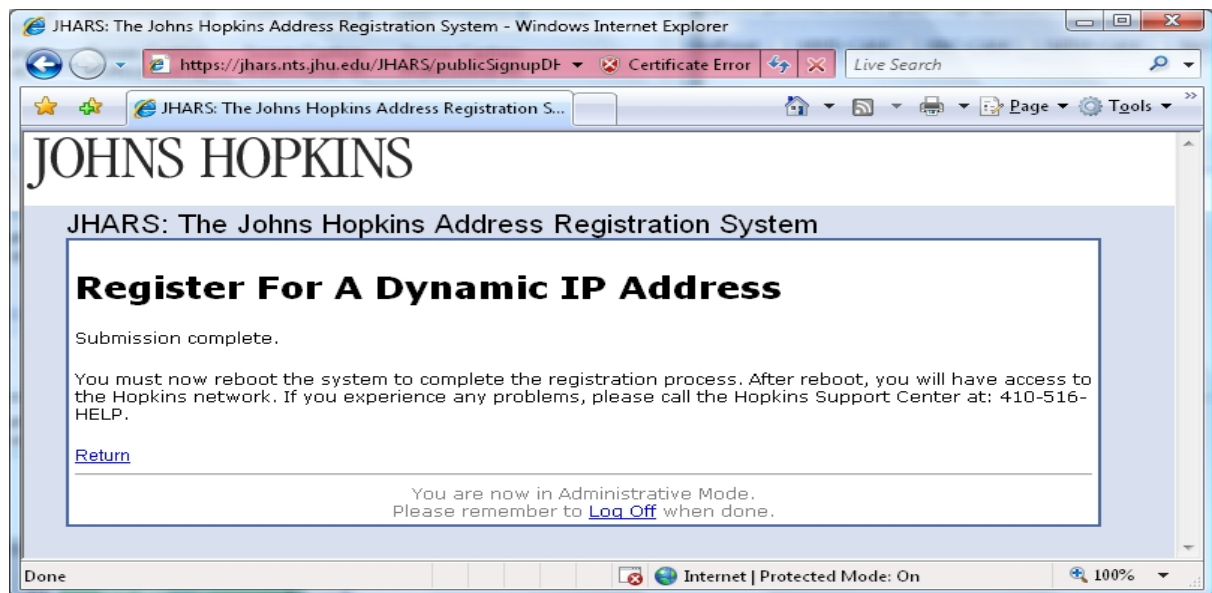

## Wireless @ Johns Hopkins

### Where do I get additional help?

#### **Technical Assistance (walk-up)**

Garland Hall Basement

Monday - Friday 8:00 AM - 4:30PM

#### **Contact the Support Center at:**

(410)955-HELP [(410)955-4357]	Johns Hopkins East Baltimore
(410)516-HELP [(410)516-4357]	Johns Hopkins Homewood Campus
(443)997-HELP [(443)997-4357]	Johns Hopkins Mount Washington