

# UNDERGRADUATE ACADEMIC ADVISING

*family weekend*

## OCTOBER 4, 2020

Jessie Martin  
Assistant Dean, Academic Advising  
Krieger School of Arts & Sciences

JOHNS HOPKINS  
UNIVERSITY

Denise Shipley  
Academic Advisor  
Whiting School of Engineering

# WEBINAR TOPICS

- Overview of undergraduate education at JHU
- Role of undergraduate Academic Advising
- How your student is being supported during their remote Fall 2020 term

# HOPKINS SCHOOLS

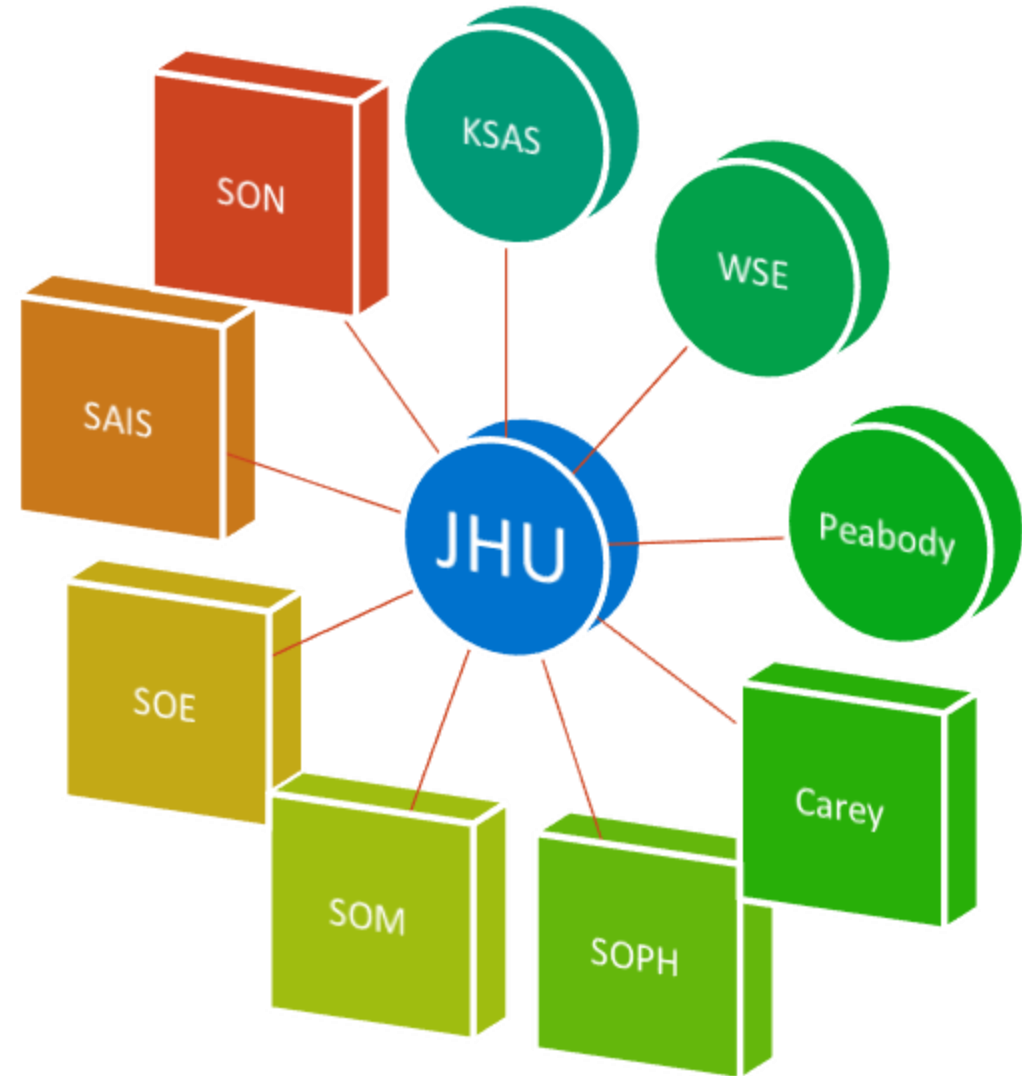

# HOPKINS UNDERGRADUATE SCHOOLS

38  
majors

13  
majors

4  
majors

- Writing- 12 credits
  - N, Q, E- 9 credits
  - Social Science- 9 credits
  - Humanities- 9 credits
- KSAS Majors

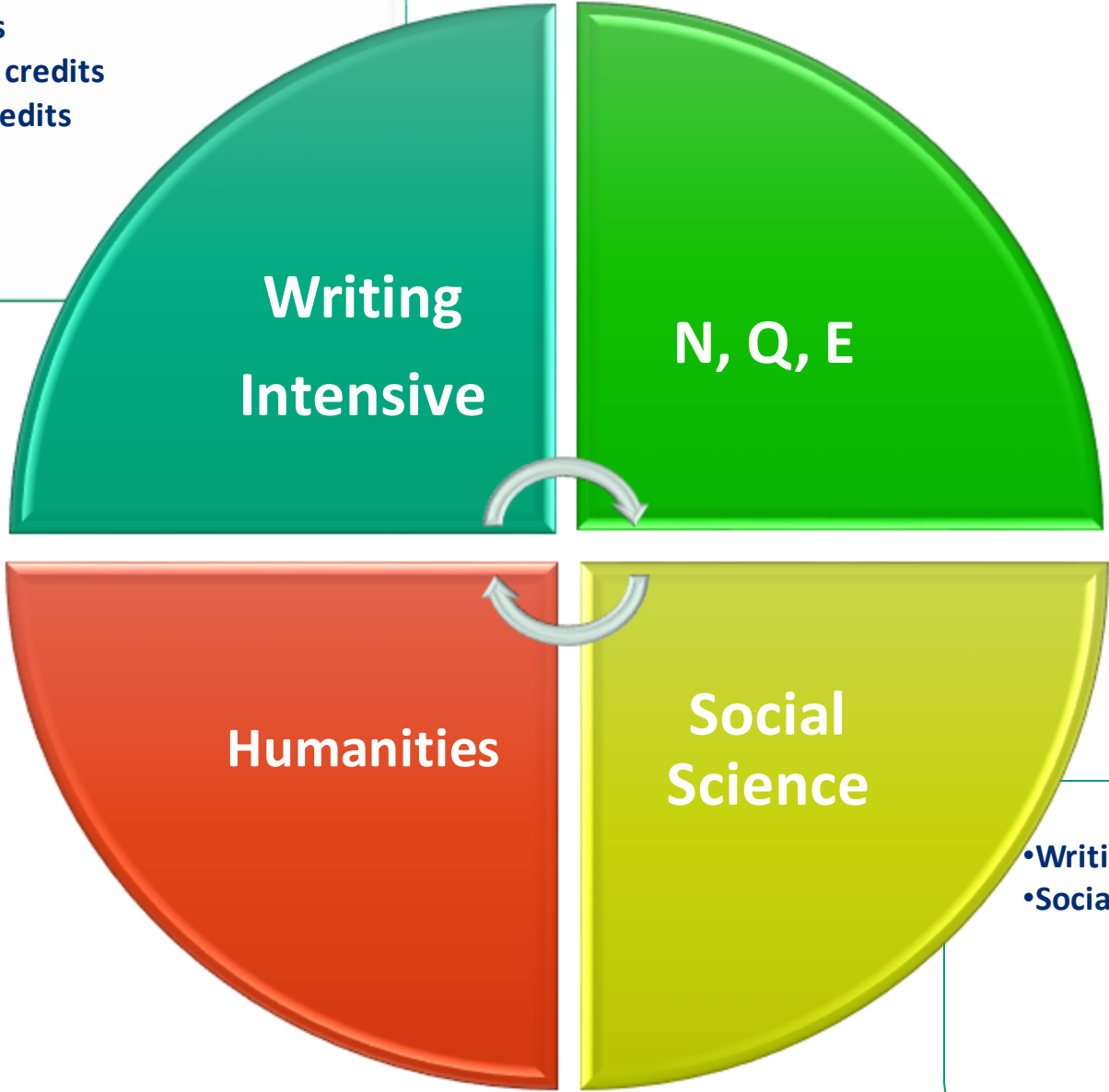

- Writing- 6 credits (12 cr if earning BA)
  - Social Science/Humanities- 18 credits
- WSE Majors

# WHAT IS ADVISING?

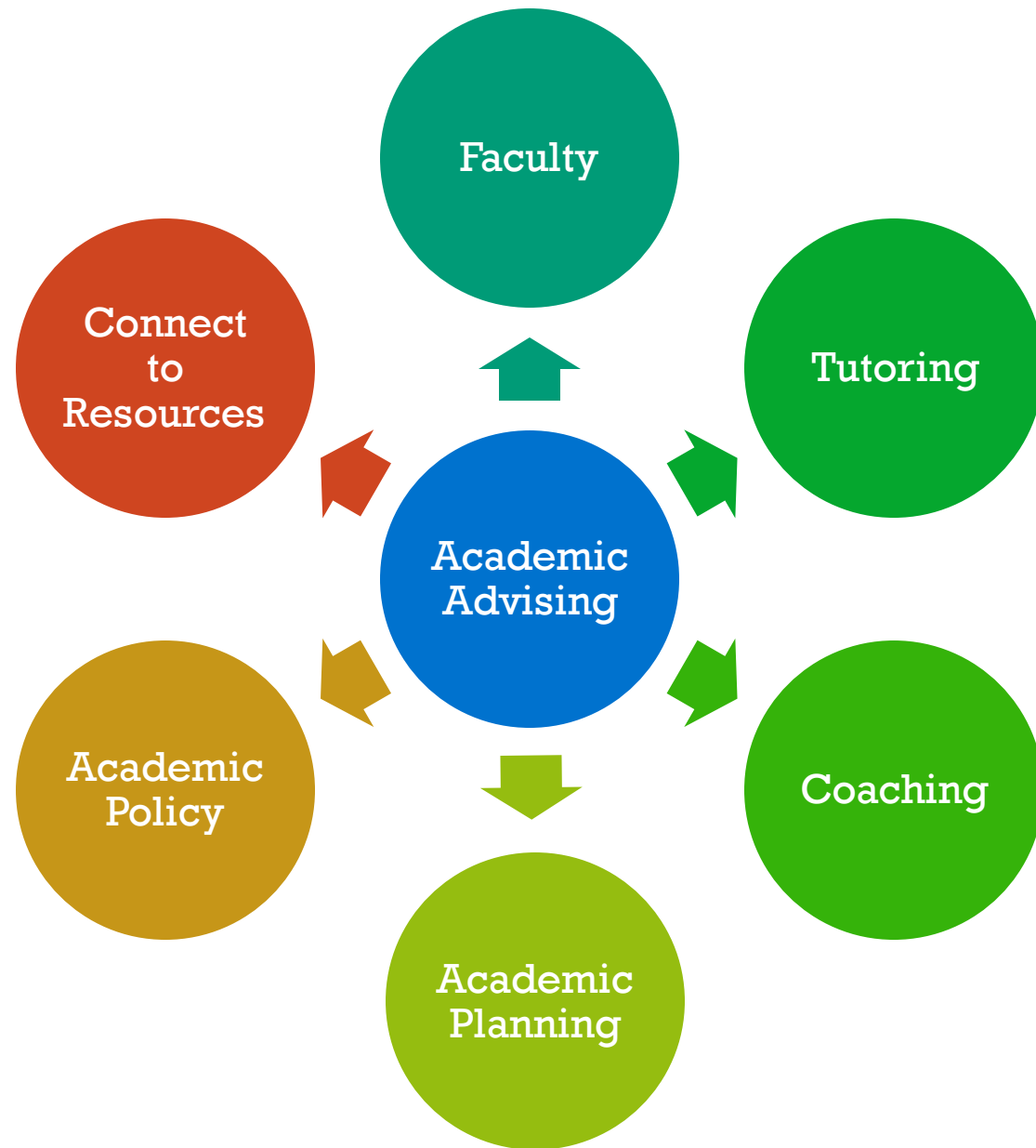

# ADVISING ROADMAP

Faculty Advisors WSE

Faculty Advisors

Getting Through and Getting To  
Ideas, concepts, thoughts in discipline  
Academic Performance  
Research or Experiential Learning

Professional Advisors

Getting Here and Getting Ready  
Academic Planning  
Academic Resources  
Academic Policy

Freshman

Sophomore

Junior

Senior

# STUDENT LIFE CYCLE- FALL SEMESTER

YOUR STUDENT

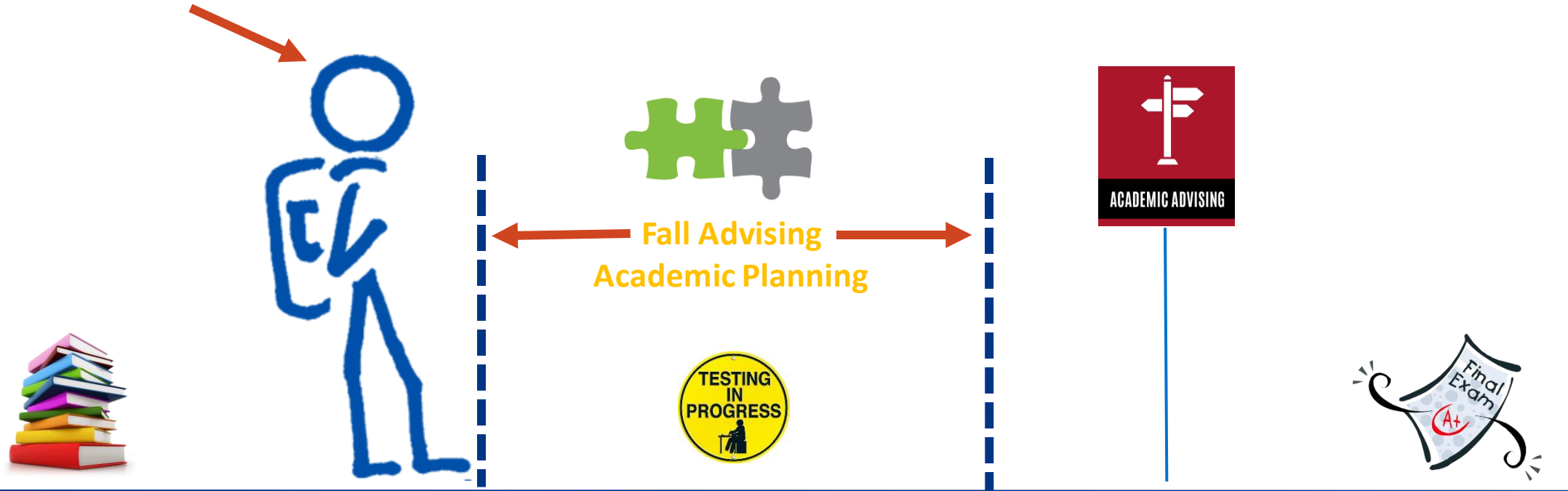

Late August  
Classes Begin

Mid September  
Clubs & Orgs

Mid October  
Mid Terms

Mid November  
Spring Registration

Mid December  
Final Exams

# END OF SEMESTER ACADEMIC REVIEW

- All students are reviewed for academic progress at the end of every fall and spring semester:
  - Deans List
  - Academic Probation
- Interventions to ensure success

# ACADEMIC PROGRESSION & GRADUATION

- Advisors monitor the academic progress of students through their undergraduate career
  - Junior Clearance (KSAS)
  - Semester Check-in with Faculty Advisors (WSE)
  - Senior Clearance
  - Graduation Conferral
- Interventions to ensure success (e.g. advisor appointments, Starfish system, etc.)

# IMPORTANT CHANGE FOR FA20 SEMESTER

(WE'VE TOLD YOUR STUDENTS, BUT YOU SHOULD KNOW TOO)

- Fall 2020 grading will be default S\*\*/U\*\*.
- Students will be able to elect to have letter grades shown per individual class.
  - January 10, 2021 is the deadline to make the decision via SIS.
  - There will be a notation on official transcripts explaining the grading configuration.

# HOW YOUR STUDENT IS BEING SUPPORTED

- Increased tutoring sessions, increased PILOT sessions, increased study consulting
- Increased TAs in large class sessions
- 1:1 mandatory fall 2020 advising session
- Faculty Submitted Alerts
- Increased Drop In Advising Hours

# EXPERIENTIAL OPPORTUNITIES

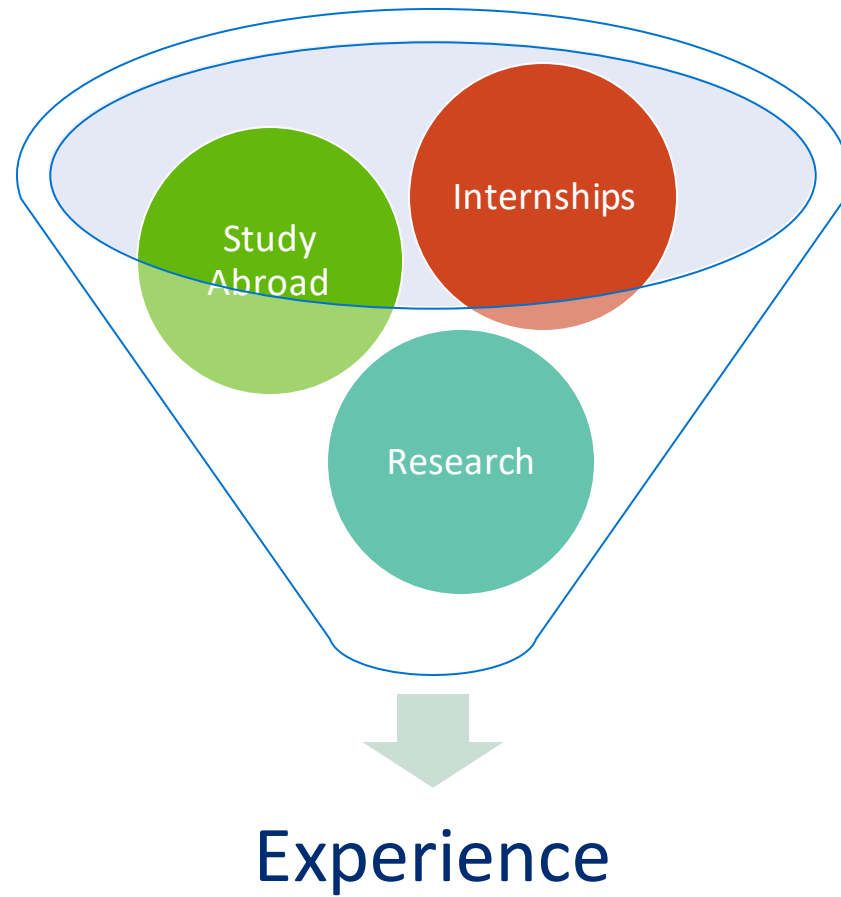

# EXPERIENTIAL OPPORTUNITIES

Clubs

Work

Classes

Friends

Studying

Relaxing

Internships

# CONTACT INFORMATION

## Krieger School of Arts and Sciences Academic Advising

- Email: [ksas.advising@jhu.edu](mailto:ksas.advising@jhu.edu)
- Web: <https://advising.jhu.edu>

## Drop-In Advising

Mon	Tues	Wed	Thurs	Fri
11-3	11-3	9-3	11-3	11-3

## Whiting School of Engineering Academic Advising

- Email: [WSEAdvising@jhu.edu](mailto:WSEAdvising@jhu.edu)
- Web: <https://engineering.jhu.edu/advising/>

## Fall '20 Drop-In Advising

<https://engineering.jhu.edu/advising/hours/>

Questions?